

KERASTAR

UN-GLAZED PORCELAIN | FLOOR & WALL TILES

COLOUR

SPECKLE

INTRO



JOHNSON • TILES

MADE IN THE UK SINCE 1901



KERASTAR



11 SIZES



43 COLOURS



4 FINISHES

Developed specifically for the commercial interiors market, Kerastar features an impressive 43 colours, spanning the entire spectrum. Choose from architecturally inspired tones of Linen and Ivory or try bolder shades of Mustard and Siena for an injection of primary colour. Or, mix and match for a design scheme that showcases creative freedom.

This un-glazed porcelain collection is versatile in its offering, with 11 sizes from dynamic small-formats of 100x100mm and 150x75mm up to minimalistic large-formats of 890x890mm and 1190x600mm, along with stylish Hexagons for added visual interest. Combine commercial elegance and high slip resistance with the Textured Rocktop, Triface and Suretread Hexagon structures, all achieving a PTV slip resistance rating of 36+ in both dry and wet areas.

Fittings within this range include battiscopa and cove skirtings along with steptreads, making Kerastar the ideal flooring solution for commercial specifications.

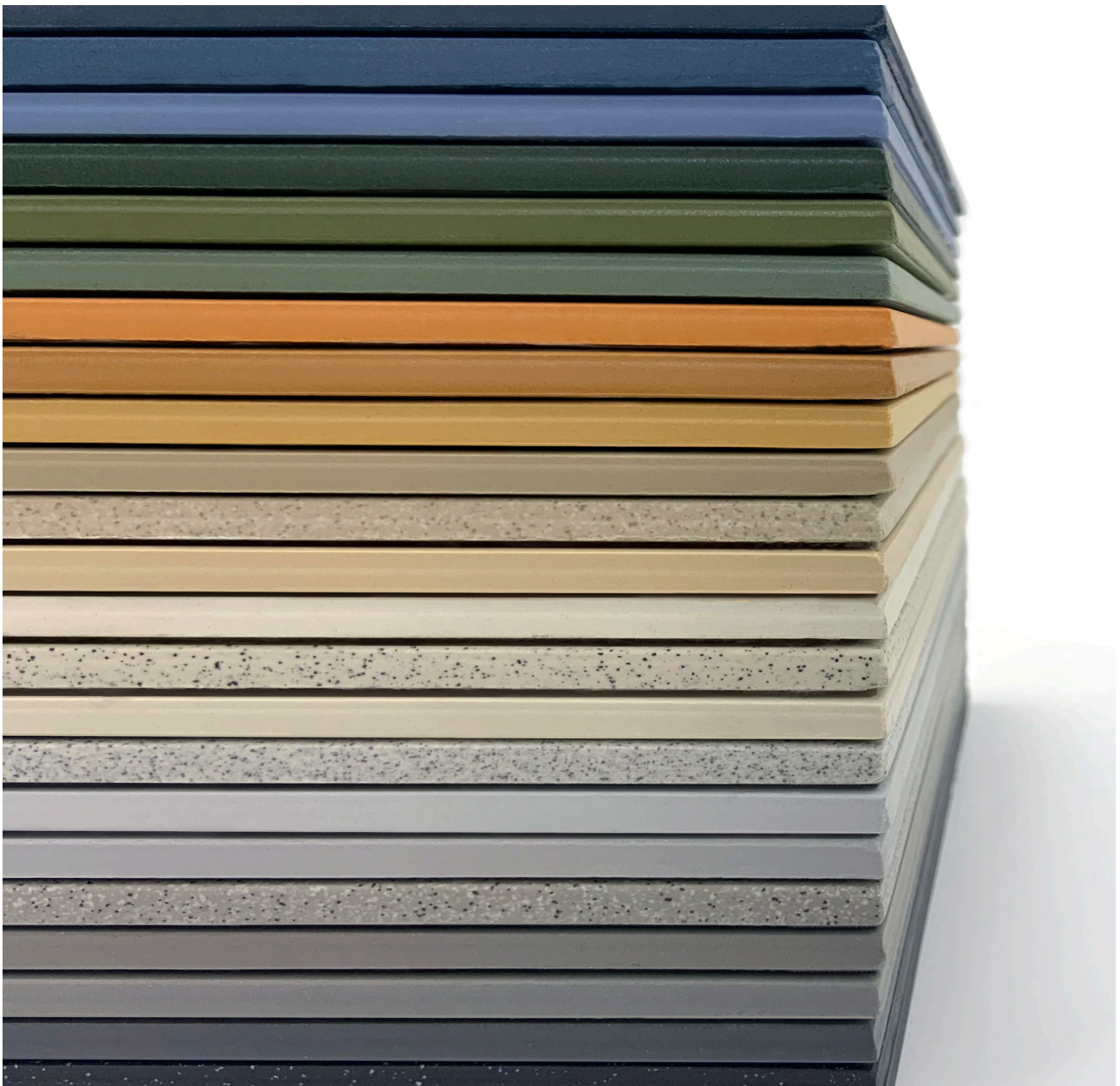



Bronze Natural || 90x600x10.5mm - KER537
Night Natural || 90x600x10.5mm - KER508











Size Formats Sizing & Packing Information

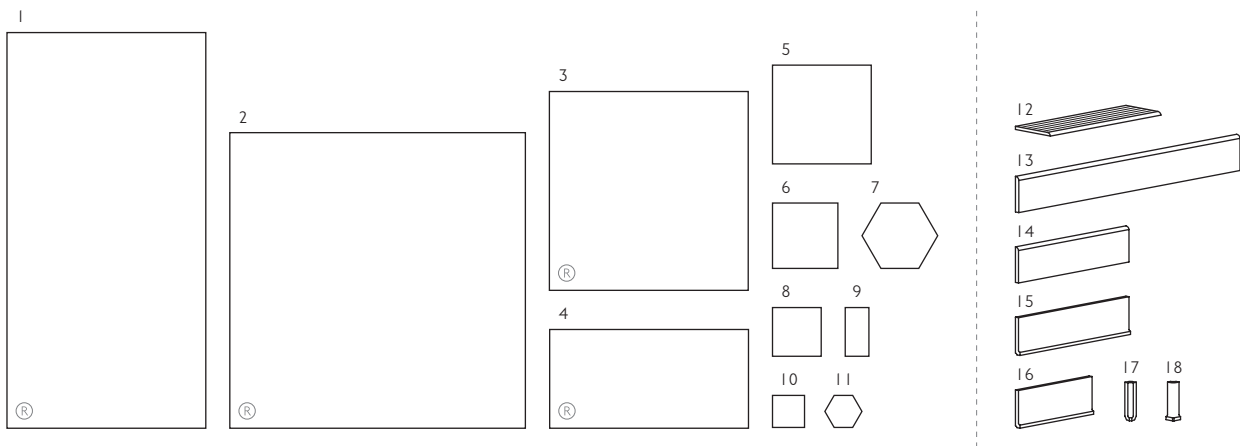

#	Size	Thickness	Finish	Structure	Colour Availability	Pcs / Box	M2 / Box	Kg / Box
1	1190x600mm	10.5mm	(N) Natural	-	See Availability Chart	1 Tile	0.71m ²	17.40kg
2	890x890mm	10.5mm	(N) Natural	-	See Availability Chart	1 Tile	0.79m ²	19.40kg
3	600x600mm	14mm	(M) Matt	-	See Availability Chart	2 Tiles	0.72m ²	22.60kg
		10.5mm	(N) Natural	-	See Availability Chart	3 Tiles	1.08m ²	24.40kg
		9.8mm	(P) Polished	-	See Availability Chart	3 Tiles	1.08m ²	22.80kg
4	600x300mm	9.2mm	(N) Natural	-	See Availability Chart	5 Tiles	0.90m ²	19.50kg
		8.5mm	(P) Polished	-	See Availability Chart	6 Tiles	1.08m ²	20.60kg
5	300x300mm	14mm	(M) Matt	-	See Availability Chart	8 Tiles	0.72m ²	22.60kg
			(N) Natural	Dots & Lines Tactile	See Availability Chart	8 Tiles	0.72m ²	22.60kg
		8.3mm	(M) Matt	-	See Availability Chart	13 Tiles	1.17m ²	21.60kg
			(N) Natural	-	See Availability Chart	13 Tiles	1.17m ²	21.60kg
			(T) Textured	Rocktop	See Availability Chart	13 Tiles	1.17m ²	21.30kg
			(T) Textured	Triface	See Availability Chart	13 Tiles	1.17m ²	21.00kg
		7.8mm	(P) Polished	-	See Availability Chart	15 Tiles	1.35m ²	22.60kg
			(M) Matt	-	See Availability Chart	31 Tiles	1.24m ²	22.50kg
6	200x200mm	8.3mm	(N) Natural	-	See Availability Chart	31 Tiles	1.24m ²	22.50kg
			(T) Textured	Triface	See Availability Chart	31 Tiles	1.24m ²	21.90kg
7	200mm Hexagon	8.3mm	(N) Natural	-	See Availability Chart	23 Tiles	0.72m ²	14.70kg
8	150x150mm	8.3mm	(N) Natural	-	See Availability Chart	35 Tiles	0.78m ²	14.30kg
9	150x75mm	8.3mm	(M) Matt	-	See Availability Chart	74 Tiles	0.83m ²	14.66kg
10	100x100mm	8.3mm	(M) Matt	-	See Availability Chart	63 Tiles	0.63m ²	11.20kg
			(N) Natural	-	See Availability Chart	63 Tiles	0.63m ²	11.20kg
11	100mm Hexagon	8.3mm	(M) Matt	-	See Availability Chart	50 Tiles	0.39m ²	7.40kg
			(T) Textured	Suretread	See Availability Chart	50 Tiles	0.39m ²	7.40kg

#	Fitting	Thickness	Finish	Structure	Colour Availability	Pcs / Box	M2 / Box	Kg / Box
12	300x95mm Steptread	8.3mm	(N) Natural	-	See Availability Chart	34 Tiles	10.20lm	18.00kg
13	600x95mm Battiscopa Skirting	9.2mm	(N) Natural	-	See Availability Chart	20 Tiles	12.00lm	26.45kg
		8.5mm	(P) Polished	-	See Availability Chart	19 Tiles	11.40lm	23.00kg
14	300x95mm Battiscopa Skirting	8.3mm	(N) Natural	-	See Availability Chart	34 Tiles	10.20lm	18.00kg
		7.6mm	(P) Polished	-	See Availability Chart	36 Tiles	10.80lm	16.30kg
15	300x100mm Cove Skirting	8.3mm	(N) Natural	-	See Availability Chart	34 Tiles	10.20lm	18.00kg
16	200x100mm Cove Skirting	8.3mm	(N) Natural	-	See Availability Chart	50 Tiles	10.00lm	18.00kg
17	100x25mm Cove Skirting Internal	8.3mm	(N) Natural	-	See Availability Chart	1 Tile	-	0.14kg
18	100x25mm Cove Skirting External	8.3mm	(N) Natural	-	See Availability Chart	1 Tile	-	0.14kg

Note: All sizes indicated are metric modular. All sizes shown are nominal. (R) Rectified Edge.
For full size, colour and finish availability, please refer to the availability chart on page 16 and 17 or visit our website - www.johnson-tiles.com.



Colours & Product Codes

VI: Low Shade Variation

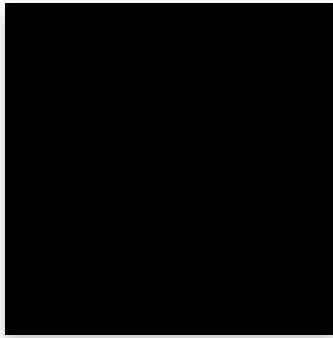

NIGHT (LRV: 08)

Product Codes: **M** KEE508 (14mm Thick)
M KEM508 + **N** KER508 + **P** KEP508

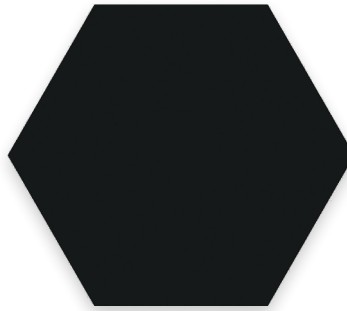

NIGHT (LRV: 08)

Hexagon Product Code:
M KHM508 + **N** KHR508



NIGHT (LRV: 08)

Rocktop Product Code:
T KEK508

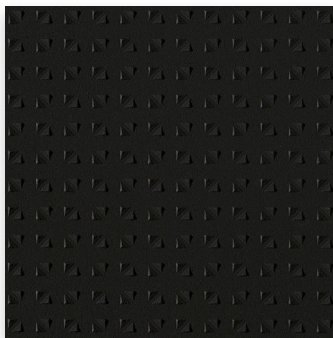

NIGHT (LRV: 08)

Triface Product Code:
T KET508



NIGHT (LRV: 08)

Suretread Hexagon Product Code:
T KHS508

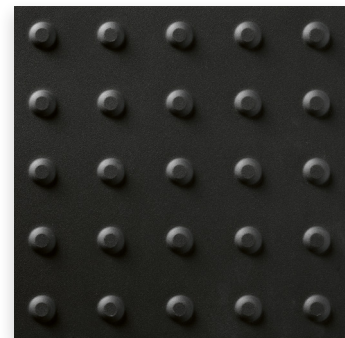

NIGHT (LRV: 08)

Tactile Dots Product Code:
N KDR508

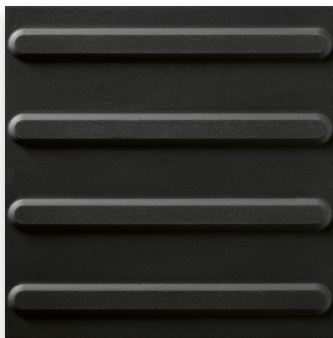

NIGHT (LRV: 08)

Tactile Lines Product Code:
N KLR508



NIGHT SPECKLE (LRV: 08)

Product Code:
N KER516



NIGHT SPECKLE (LRV: 08)

Rocktop Product Code:
T KEK516

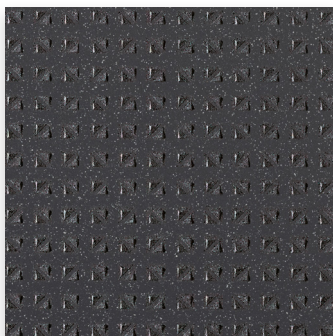

NIGHT SPECKLE (LRV: 08)

Triface Product Code:
T KET516



METAL (LRV: 15)

Product Codes:
M KEM530 + **N** KER530 + **P** KEP530

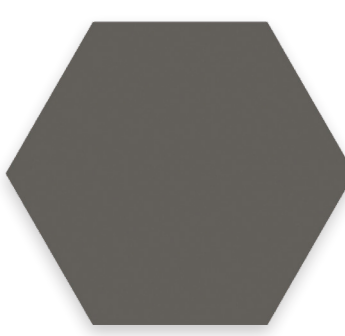

METAL (LRV: 15)

Hexagon Product Code:
M KHM530 + **N** KHR530



Colours & Product Codes

VI: Low Shade Variation

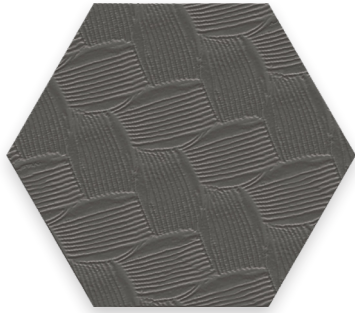

METAL LRV: 15

Suretread Hexagon Product Code:

T KHS530

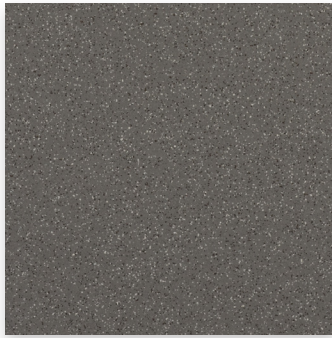

METAL SPECKLE LRV: 15

Product Code:

N KER557



CLAY LRV: 21

Product Codes: M KEE506 (14mm Thick)

M KEM506 + N KER506 + P KEP506

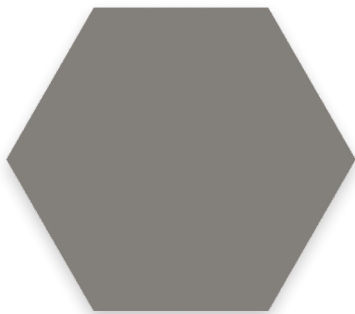

CLAY LRV: 21

Hexagon Product Code:

M KHM506



CLAY LRV: 21

Rocktop Product Code:

T KEK506

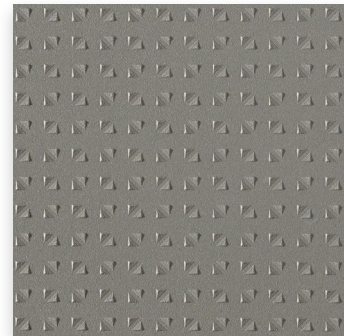

CLAY LRV: 21

Triface Product Code:

T KET506



CLAY LRV: 21

Suretread Hexagon Product Code:

T KHS506

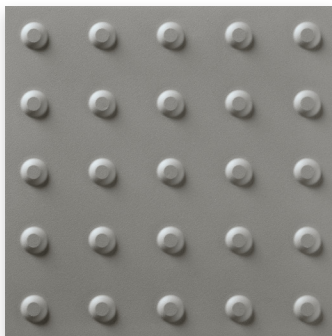

CLAY LRV: 21

Tactile Dots Product Code:

N KDR506

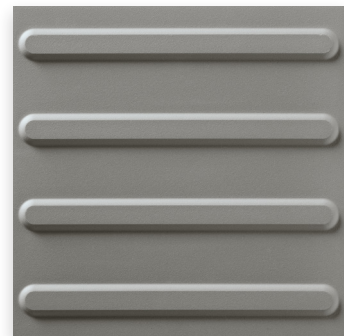

CLAY LRV: 21

Tactile Lines Product Code:

N KLR506



CLAY SPECKLE LRV: 21

Product Code:

N KER558



CLAY SPECKLE LRV: 21

Rocktop Product Code:

T KEK558



CLAY SPECKLE LRV: 21

Triface Product Code:

T KET558



Colours & Product Codes

VI: Low Shade Variation



ZINC (LRV: 39)

Product Codes:

[M] KEM533 + [N] KER533 + [P] KEP533

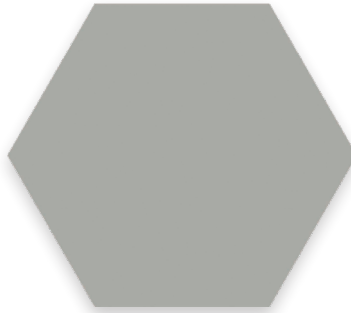

ZINC (LRV: 39)

Hexagon Product Code:

[M] KHM533 + [N] KHR533



ZINC (LRV: 39)

Rocktop Product Code:

[T] KEK533



ZINC (LRV: 39)

Suretread Hexagon Product Code:

[T] KHS533



ZINC SPECKLE (LRV: 38)

Product Code:

[N] KER559



ZINC SPECKLE (LRV: 38)

Rocktop Product Code:

[T] KEK559



PLATINUM (LRV: 45)

Product Codes:

[M] KEM534 + [N] KER534 + [P] KEP534



PLATINUM SPECKLE (LRV: 39)

Product Code:

[N] KER560

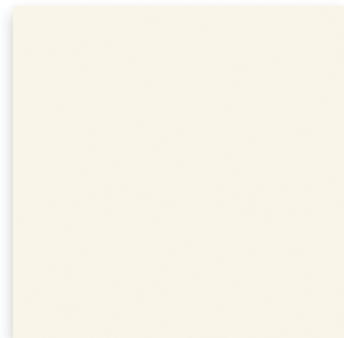

IVORY (LRV: 72)

Product Codes:

[M] KEM545 + [N] KER545 + [P] KEP545

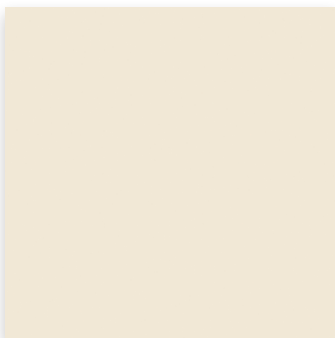

CHALK (LRV: 70)

Product Codes: [M] KEE501 (14mm Thick)

[M] KEM501 + [N] KER501 + [P] KEP501

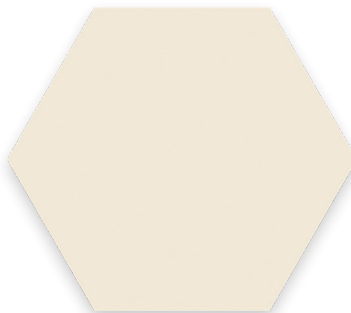

CHALK (LRV: 70)

Hexagon Product Code:

[M] KHM501 + [N] KHR501



CHALK (LRV: 70)

Rocktop Product Code:

[T] KEK501



Colours & Product Codes

VI: Low Shade Variation

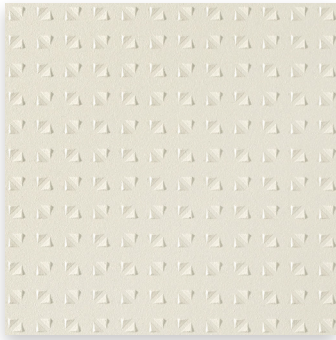

CHALK LRV: 70

Triface Product Code:

T KET501



CHALK LRV: 70

Suretread Hexagon Product Code:

T KHS501



CHALK SPECKLE LRV: 62

Product Code:

N KER561



CHALK SPECKLE LRV: 62

Rocktop Product Code:

T KEK561



CHALK SPECKLE LRV: 62

Triface Product Code:

T KET561

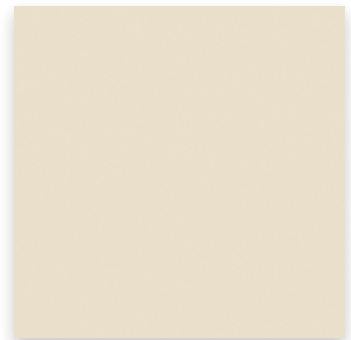

LINEN LRV: 55

Product Codes: **M** KEE502 (14mm Thick)

M KEM502 + **N** KER502 + **P** KEP502

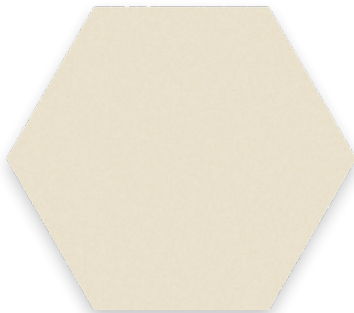

LINEN LRV: 55

Hexagon Product Code:

M KHM502



LINEN LRV: 55

Suretread Hexagon Product Code:

T KHS502



LINEN LRV: 55

Tactile Dots Product Code:

N KDR502



LINEN LRV: 55

Tactile Lines Product Code:

N KLR502



LINEN SPECKLE LRV: 55

Product Code:

N KER562

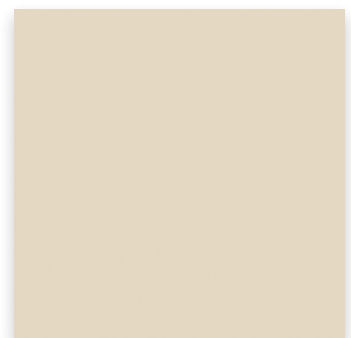

BISCUIT LRV: 54

Product Codes:

M KEM532 + **N** KER532 + **P** KEP532



Colours & Product Codes

VI: Low Shade Variation

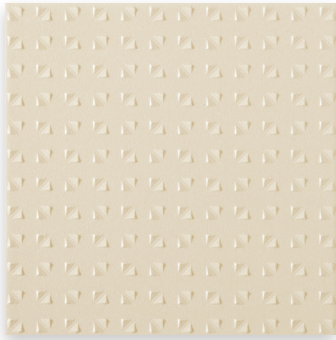

BISCUIT (LRV: 54)

Triface Product Code:

(T) KET532



BISCUIT SPECKLE (LRV: 54)

Product Code:

(N) KER510



BISCUIT SPECKLE (LRV: 54)

Triface Product Code:

(A) KET510

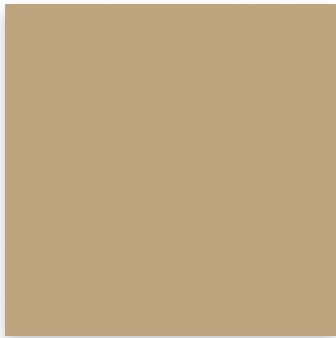

BRONZE (LRV: 31)

Product Codes:

(M) KEM537 + (N) KER537 + (P) KEP537

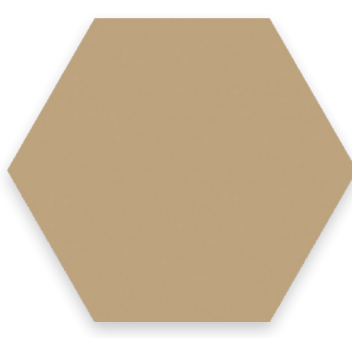

BRONZE (LRV: 31)

Hexagon Product Code:

(N) KHR537



BRONZE (LRV: 31)

Rocktop Product Code:

(T) KEK537



STONE (LRV: 41)

Product Codes:

(M) KEM548 + (P) KEP548



OCHRE (LRV: 33)

Product Codes:

(M) KEM549 + (P) KEP549



AMBER (LRV: 22)

Product Codes:

(M) KEM538 + (N) KER538 + (P) KEP538

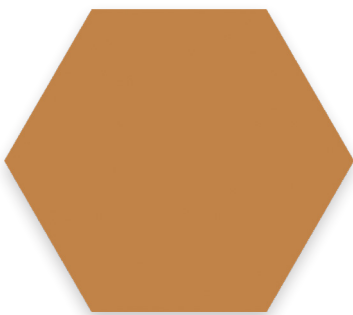

AMBER (LRV: 22)

Hexagon Product Code:

(N) KHR538



KHAKI (LRV: 21)

Product Codes:

(M) KEM539 + (N) KER539 + (P) KEP539

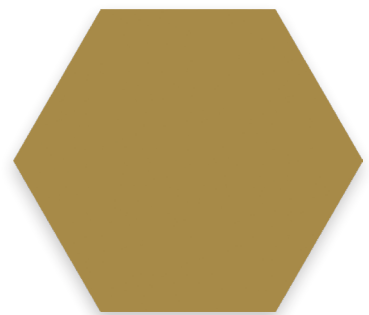

KHAKI (LRV: 21)

Hexagon Product Code:

(N) KHR539



Colours & Product Codes

VI: Low Shade Variation



MOCHA LRV: 18

Product Codes:

M KEM531 + N KER531 + P KEP531

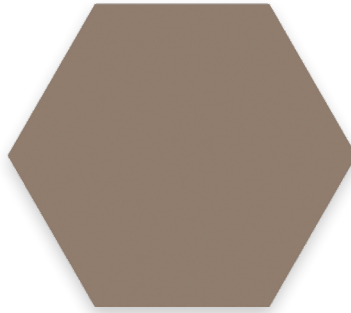

MOCHA LRV: 18

Hexagon Product Code:

M KHM531



MOCHA LRV: 18

Rocktop Product Code:

T KEK531

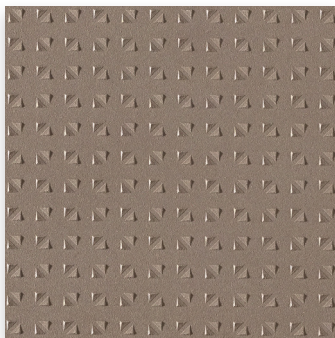

MOCHA LRV: 18

Triface Product Code:

T KET531



MOCHA LRV: 18

Suretread Hexagon Product Code:

T KHS531



MOCHA SPECKLE LRV: 24

Product Code:

N KER563



MOCHA SPECKLE LRV: 24

Rocktop Product Code:

T KEK563

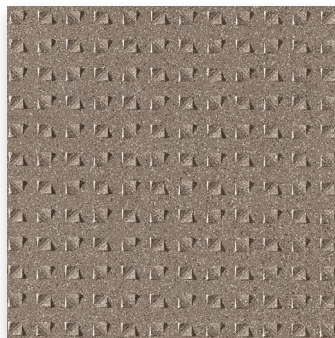

MOCHA SPECKLE LRV: 24

Triface Product Code:

T KET563

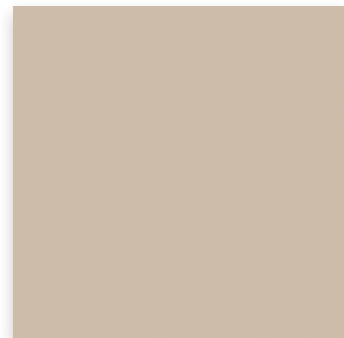

BEIGE LRV: 40

Product Codes:

M KEM550 + P KEP550



BEIGE SPECKLE LRV: 42

Product Code:

N KER564

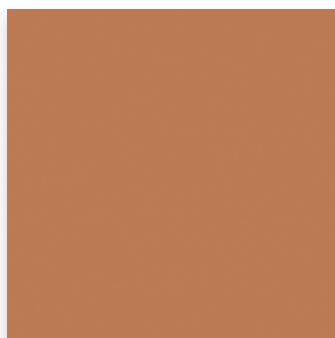

TERRACOTTA LRV: 30

Product Codes:

M KEM543 + N KER543 + P KEP543



SIENA LRV: 16

Product Codes:

M KEM540 + N KER540 + P KEP540



Colours & Product Codes

VI: Low Shade Variation

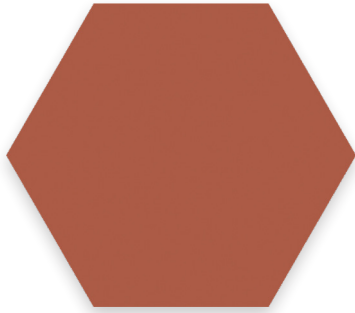

SIENA (LRV: 16)

Hexagon Product Code:

(M) KHM540 + (N) KHR540

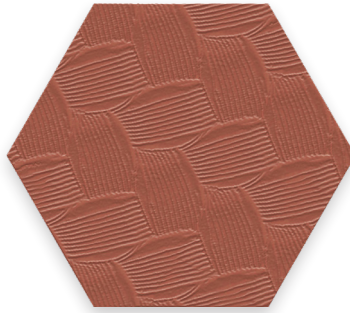

SIENA (LRV: 16)

Suretread Hexagon Product Code:

(T) KHS540



ORANGE (LRV: 32)

Product Codes:

(M) KEM546 + (P) KEP546



MUSTARD (LRV: 47)

Product Codes:

(M) KEM551 + (P) KEP551



LIME (LRV: 36)

Product Codes:

(M) KEM552 + (P) KEP552



OLIVE (LRV: 15)

Product Codes:

(M) KEM553 + (P) KEP553



MINT (LRV: 41)

Product Codes:

(M) KEM554 + (P) KEP554



FOREST (LRV: 12)

Product Codes:

(M) KEM541 + (N) KER541 + (P) KEP541

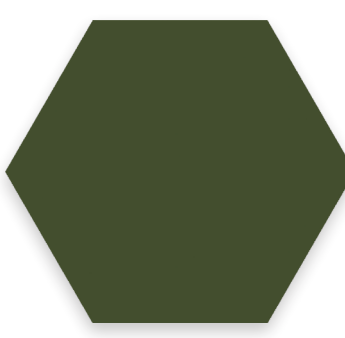

FOREST (LRV: 12)

Hexagon Product Code:

(N) KHR541



SAGE (LRV: 23)

Product Codes:

(M) KEM556 + (P) KEP556

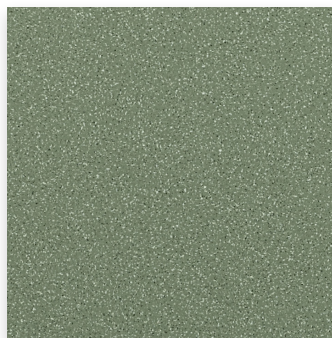

SAGE SPECKLE (LRV: 23)

Product Code:

(N) KER565



FERN (LRV: 23)

Product Codes:

(M) KEM535 + (P) KEP535



Colours & Product Codes

VI: Low Shade Variation

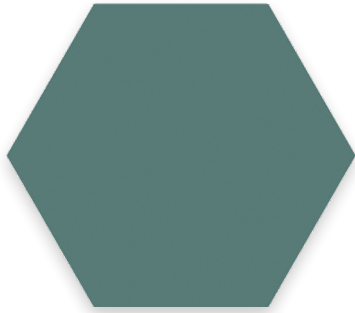

FERN LRV: 23

Hexagon Product Code:

M KHM535

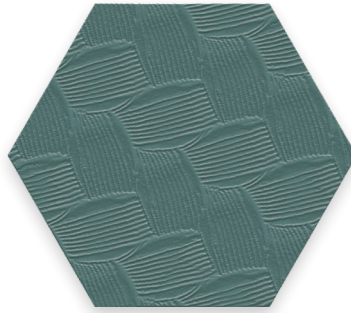

FERN LRV: 23

Suretread Hexagon Product Code:

T KHS535

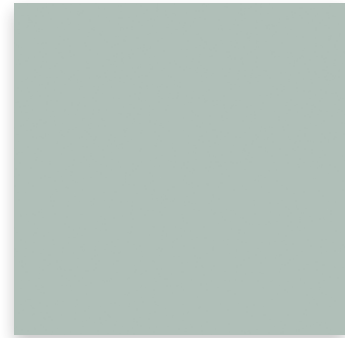

TURQUOISE LRV: 42

Product Codes:

M KEM547 + P KEP547



SKY LRV: 24

Product Codes:

M KEM536 + P KEP536

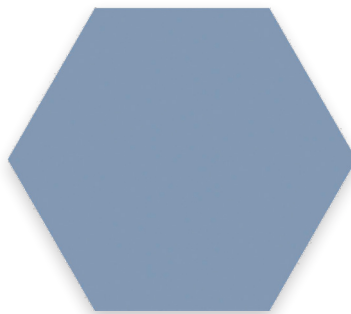

SKY LRV: 24

Hexagon Product Code:

M KHM536

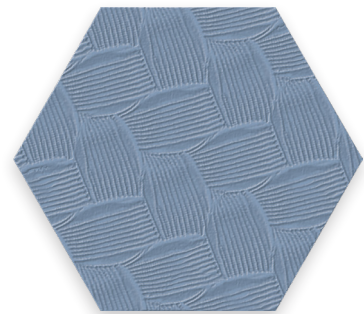

SKY LRV: 24

Suretread Hexagon Product Code:

T KHS536



SKY SPECKLE LRV: 24

Product Code:

N KER566

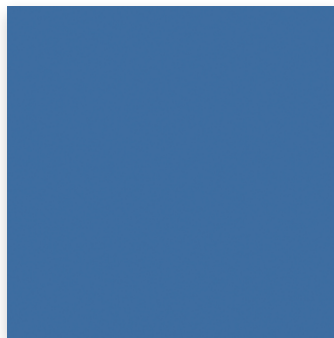

SEA LRV: 16

Product Codes:

M KEM555 + P KEP555

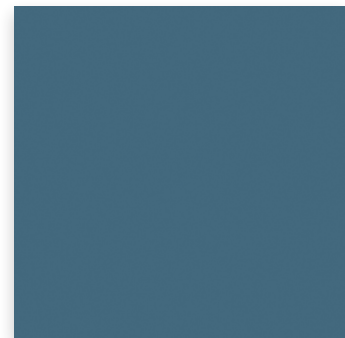

MARINE LRV: 17

Product Codes:

M KEM544 + N KER544 + P KEP544



DENIM LRV: 10

Product Codes:

M KEM542 + N KER542 + P KEP542

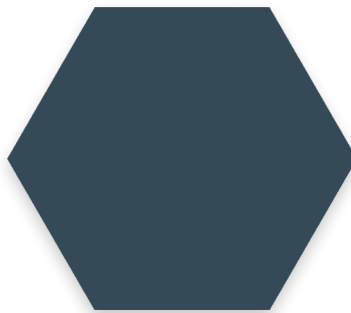











































DENIM LRV: 10

Hexagon Product Code:

N KHR542

Availability Information

Colour		Size																	
		M Matt							N Natural										
		600x600x14mm (R)	300x300x14mm (R)	300x300x8.3mm	200x200x8.3mm	150x75x8.3mm	100x100x8.3mm	100mm Hexagon	1190x600x10.5mm (R)	890x890x10.5mm (R)	600x600x10.5mm (R)	600x300x9.2mm (R)	300x300x8.3mm	200x200x8.3mm	150x150x8.3mm	100x100x8.3mm	200mm Hexagon	300x300x14mm Tactile Dots	300x300x14mm Tactile Lines
 Night			✓	✓	✓	✓	✓	✓	✓	✓	✓	✓	✓		✓	✓	✓	✓	✓
 Night Speckle													✓	✓					
 Metal				✓			✓	✓					✓			✓	✓		
 Metal Speckle													✓						
 Clay		✓	✓	✓	✓	✓	✓	✓	✓	✓	✓	✓	✓		✓	✓		✓	✓
 Clay Speckle													✓						
 Zinc				✓	✓	✓	✓	✓			✓	✓	✓			✓	✓		
 Zinc Speckle													✓	✓					
 Platinum				✓			✓						✓		✓	✓			
 Platinum Speckle													✓						
 Ivory				✓							✓	✓							
 Chalk		✓		✓	✓	✓	✓	✓	✓	✓	✓	✓	✓		✓	✓	✓		
 Chalk Speckle											✓	✓	✓	✓					
 Linen		✓	✓	✓			✓	✓					✓			✓		✓	✓
 Linen Speckle													✓						
 Biscuit				✓	✓		✓				✓	✓	✓			✓			
 Biscuit Speckle													✓	✓					
 Bronze				✓			✓		✓	✓	✓	✓	✓			✓	✓		
 Stone				✓															
 Ochre				✓															
 Amber				✓			✓						✓				✓		
 Khaki				✓		✓				✓	✓	✓	✓				✓		
 Mocha				✓	✓	✓	✓	✓			✓	✓	✓			✓			
 Mocha Speckle													✓	✓					
 Beige				✓															
 Beige Speckle													✓						
 Terracotta				✓							✓	✓							
 Siena				✓		✓	✓	✓			✓	✓	✓				✓		
 Orange				✓													✓		
 Mustard				✓															
 Lime				✓															
 Olive				✓															
 Mint				✓															
 Forest				✓		✓	✓				✓	✓	✓				✓		
 Sage				✓															
 Sage Speckle													✓						
 Fern				✓		✓	✓	✓											
 Turquoise				✓			✓												
 Sky				✓		✓	✓	✓											
 Sky Speckle													✓						
 Sea				✓															
 Marine				✓							✓	✓							
 Denim				✓		✓	✓				✓	✓	✓				✓		

Note: All sizes indicated are metric modular. All sizes shown are nominal. (R) Rectified Edge. For the most up-to-date availability information, please visit our website.

Availability Information

Colour	Size			Fitting											
	P Polished			T Textured				N Natural							P Polished
	600x600x9.8mm (R)	600x300x8.5mm (R)	300x300x7.6mm	300x300x8.3mm Rocktop	300x300x8.3mm Triface	200x200x8.3mm Triface	100mm Hexagon Suretread	300x95x8.3mm Steptread	600x95x9.2mm Battiscopa Skirting	300x95x8.3mm Battiscopa Skirting	300x100x8.3mm Cove Skirting	200x100x8.3mm Cove Skirting	100x25x8.3mm Cove Skirting Int. & Ext.	600x95x8.5mm Battiscopa Skirting	300x95x7.6mm Battiscopa Skirting
Night	✓	✓	✓	✓	✓	✓	✓	✓	✓	✓	✓	✓	✓	✓	✓
Night Speckle				✓	✓	✓				✓	✓	✓	✓		✓
Metal			✓				✓			✓	✓		✓		✓
Metal Speckle										✓	✓		✓		
Clay	✓	✓	✓	✓	✓	✓	✓	✓	✓	✓	✓	✓	✓	✓	✓
Clay Speckle				✓	✓	✓			✓	✓	✓	✓	✓		
Zinc	✓	✓	✓	✓			✓		✓	✓	✓	✓	✓	✓	✓
Zinc Speckle				✓						✓	✓	✓	✓		
Platinum			✓							✓	✓		✓		✓
Platinum Speckle										✓					
Ivory	✓	✓	✓						✓	✓				✓	✓
Chalk	✓	✓	✓	✓	✓	✓	✓		✓	✓	✓	✓	✓	✓	✓
Chalk Speckle				✓	✓	✓			✓	✓	✓	✓	✓		
Linen			✓				✓	✓		✓					✓
Linen Speckle										✓					
Biscuit	✓	✓	✓			✓		✓	✓	✓	✓	✓	✓	✓	✓
Biscuit Speckle						✓				✓	✓	✓	✓		
Bronze	✓	✓	✓	✓					✓	✓	✓		✓	✓	✓
Stone			✓							✓					✓
Ochre			✓							✓					✓
Amber			✓							✓					✓
Khaki	✓	✓	✓						✓	✓				✓	✓
Mocha	✓	✓	✓	✓		✓	✓		✓	✓	✓	✓	✓	✓	✓
Mocha Speckle				✓		✓				✓	✓	✓	✓		
Beige			✓							✓					✓
Beige Speckle										✓					
Terracotta	✓	✓	✓						✓	✓				✓	✓
Siena	✓	✓	✓				✓		✓	✓				✓	✓
Orange			✓							✓					✓
Mustard			✓							✓					✓
Lime			✓							✓					✓
Olive			✓							✓					✓
Mint			✓							✓					✓
Forest	✓	✓	✓						✓	✓				✓	✓
Sage			✓							✓					✓
Sage Speckle										✓					
Fern			✓				✓			✓					✓
Turquoise			✓							✓					✓
Sky			✓				✓			✓					✓
Sky Speckle										✓					
Sea			✓							✓					✓
Marine	✓	✓	✓						✓	✓				✓	✓
Denim	✓	✓	✓						✓	✓				✓	✓

Note: All sizes indicated are metric modular. All sizes shown are nominal. (R) Rectified Edge. For the most up-to-date availability information, please visit our website.



Technical, Sustainability & Important Information

Specification













Range	Finish	Wall Suitability	Floor Suitability	Wet Barefoot	CSV	Material
Kerastar	Matt	Internal & External	Internal Only	-	VI	Un-glazed Porcelain [Bla]
	Natural	Internal & External	Internal & External *	-	VI	Un-glazed Porcelain [Bla]
	Polished	Internal & External	Internal Only	-	VI	Un-glazed Porcelain [Bla]
	Textured	Internal & External	Internal & External	Yes	VI	Un-glazed Porcelain [Bla]

* Only the Tactile Dots and Lines products with a Natural finish are suitable for external floor applications. All other products with a Natural finish are suitable for internal applications only.

Floor Values

Finish	Structure	PTV (4S)	PTV (TRL)	R Value	Wet Ramp	PEI	Traffic
Matt	-	Dry 36+ Wet 25 - 35	-	R9	-	-	Commercial
Natural	-	Dry 36+ Wet 36+	-	R10	-	-	Commercial
	Dots & Lines Tactile	-	-	R10	B	-	Commercial
Polished	-	Dry 36+ Wet 0 - 24	-	-	-	-	Commercial
Textured	Rocktop	Dry 36+ Wet 36+	Wet 36+	R11	C	-	Commercial
	Triface	Dry 36+ Wet 36+	Wet 36+	R12	C	-	Commercial
	Suretread	Dry 36+ Wet 36+	Wet 36+	R11	B	-	Commercial

Physical Properties

Test & Standard		Requirement		Test Result		Test & Standard		Requirement		Test Result	
	Length / Width EN ISO 10545 - 2	± 0.6 % ≤ ± 2mm		± 0.3 %			Modulus of Rupture EN ISO 10545 - 4	Min. 35N / mm²		≥ 45N / mm²	
	Thickness EN ISO 10545 - 2	± 5 % ≤ ± 0.5mm		± 3 %			Thermal Shock EN ISO 10545 - 9	Pass		Pass	
	Straightness of Side EN ISO 10545 - 2	± 0.5 % ≤ ± 1.5mm		± 0.3 %			Frost Resistance EN ISO 10545 - 12	Resistant		Resistant	
	Rectangularity EN ISO 10545 - 2	± 0.5 % ≤ ± 2mm		± 0.3 %			Chemical Resistance EN ISO 10545 - 13	Min. Class B		Pass	
	Surface Flatness EN ISO 10545 - 2	± 0.5 % ≤ ± 2mm		± 0.3 %			Stain Resistance EN ISO 10545 - 14	Min. Class 3		≥ Class 2	
	Water Absorption EN ISO 10545 - 3	≤ 0.5 %		≤ 0.1 %			Fire Rating	-		Class A I _{FL} Non Combustible	
	Weight / M²	31.39 kg 14mm thick	24.37 kg 10.5mm thick	21.12 kg 9.8mm thick	21.67 kg 9.2mm thick	19.12 kg 8.5mm thick	18.56 kg 8.3mm thick	16.78 kg 7.6mm thick			

Sustainability Information

Range	Material	EPD	Recycled Content of the Tiles	Recycled Content of the Packaging	Recyclable Content of the Packaging
Kerastar	Un-glazed Porcelain [Bla]	Yes	Up to 40%	Up to 100% (Boxes)	Up to 100%

Note: Due to the manufacturing process of all floor tiles there may be small variations in slip resistance. Given this, please refer to our website for the most up-to-date information. The slip resistance properties of a surface can only be maintained with the implementation of an effective regular cleaning and maintenance regime. The frequency of cleaning should be determined by the property manager based on the potential level of surface contaminants. The need for an additional regular cleaning and maintenance regime is further heightened when tiles are used for external floor and wet barefoot applications.

Due to the highly profiled surface of the Dots and Lines Tactile structures, we are unable to carry out a pendulum test. Please contact our technical helpline for specification and installation advice. All un-glazed porcelain [Bla] products shown in this sample tile wallet conform to BS EN 14411. CSV: Colour Shade Variation. PTV (4S): Pendulum Test Value - Slider 96. PTV (TRL): Pendulum Test Value - Slider 55. R Value (DIN 51130). Wet Ramp (DIN 51097). PEI: Porcelain Enamel Institute.

For a full overview of our environmental credentials please visit www.johnson-tiles.com/about/sustainability. EPD: Environmental Product Declaration.

Important Information

During the manufacturing process of ceramic and porcelain tiles, some variation in shade and pattern can occur. Before fixing any tiles; several boxes should be opened and their contents mixed to ensure that size, colour, shade and patterning are acceptable. The tiles shown are quality products and conform to the physical properties listed. For a comprehensive colour, size and finish overview along with full technical and sustainability information for all of the product shown in this product presenter, please visit our website - www.johnson-tiles.com.

- All sizes shown are metric modular.
- For specific suitability details please contact our technical department.
- Johnson Tiles cannot accept responsibility for tiles that have been fixed.
- Every effort has been made to ensure the accuracy of the information given.
- Johnson Tiles reserves the right to change specification and availability information without prior notice.
- Nothing in these statements does/will affect the statutory rights of the consumer.

© Johnson Tiles, Johnson, Absolute and Material Lab are registered trademarks and together with Kerastar and product names are the trademarks of H&R Johnson Tiles Limited and licensed to Norcros Group (Holdings) Limited trading as Johnson Tiles. © 2022 Johnson Tiles. All rights reserved.



All product technical values quoted in this product presenter are supported by laboratory testing from our own and independent ceramic test houses. Johnson Tiles are British Standard registered and all products conform to the standards set in BS EN 14411.

For the reassurance of single-source supply, Johnson Tiles offers a free of charge NBS M40 specification writing service featuring the Norcros Adhesives range of tile fixing products. To find out more or for any questions or queries relating to any tile related technical information featured in this product presenter, please contact our technical advice helpline on +44 (0)1782 524111 or email ddunlop@johnson-tiles.com

The colours shown in this sample tile wallet and attached booklet are as accurate as printing processes will allow. Please refer to actual product samples before specifying. Every effort has been made to ensure the accuracy of the information given.

For more information about Kerastar or
any of our other product ranges simply visit

www.johnson-tiles.com |      

Where To Find & Contact Us

Johnson Tiles Head Office

Harewood Street, Tunstall,
Stoke on Trent, Staffordshire,
ST6 5JZ, United Kingdom

Tel: +44 (0)1782 575 575
Email: info@johnson-tiles.com
www.johnson-tiles.com

Material Lab Studio

10 Great Titchfield Street,
London, W1W 8BB,
United Kingdom

Tel: +44 (0)20 7436 8629
Email: info@material-lab.co.uk
www.material-lab.co.uk

Johnson Tiles Factory Outlet

Tel: +44 (0)1782 524 040
Email: foutlet@johnson-tiles.com
www.outlet.johnson-tiles.com

Customer Services

Tel: +44 (0)1782 524 000
Email: sales@johnson-tiles.com

Order A Sample

Tel: +44 (0)1782 524 043
Email: samples@johnson-tiles.com

Technical Advice

Tel: +44 (0)1782 524 111
Email: ddunlop@johnson-tiles.com

Launched: August 2022

JOHNSON • TILES 
MADE IN THE UK SINCE 1901

Johnson Tiles is a division of Norcros Group (Holdings) Limited,
Ladyfield House, Station Road, Wilmslow, Cheshire, SK9 1BU,
United Kingdom. Registered in England number 566694.